

FRONT SIDE ELEVATION

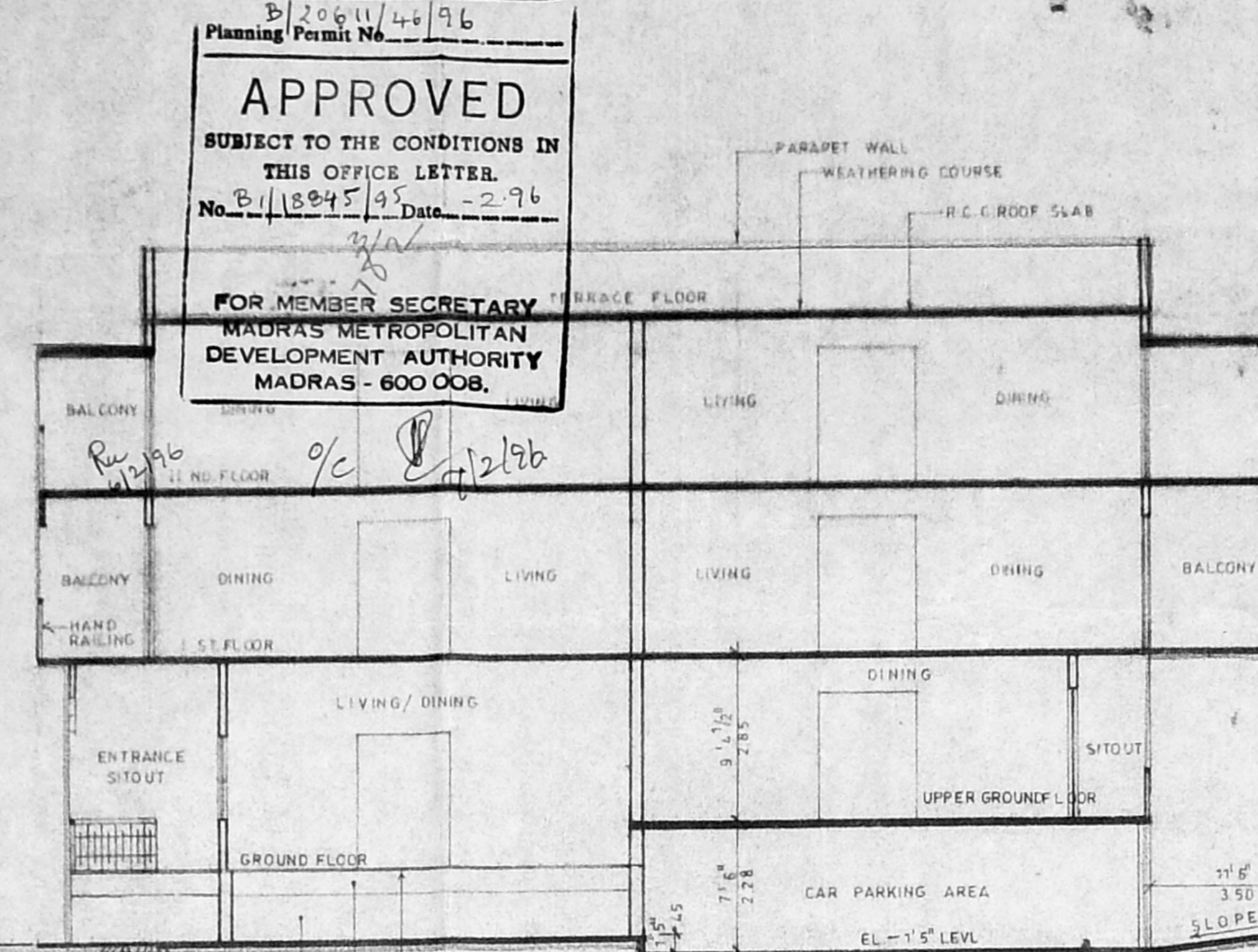

SECTION ON A-A

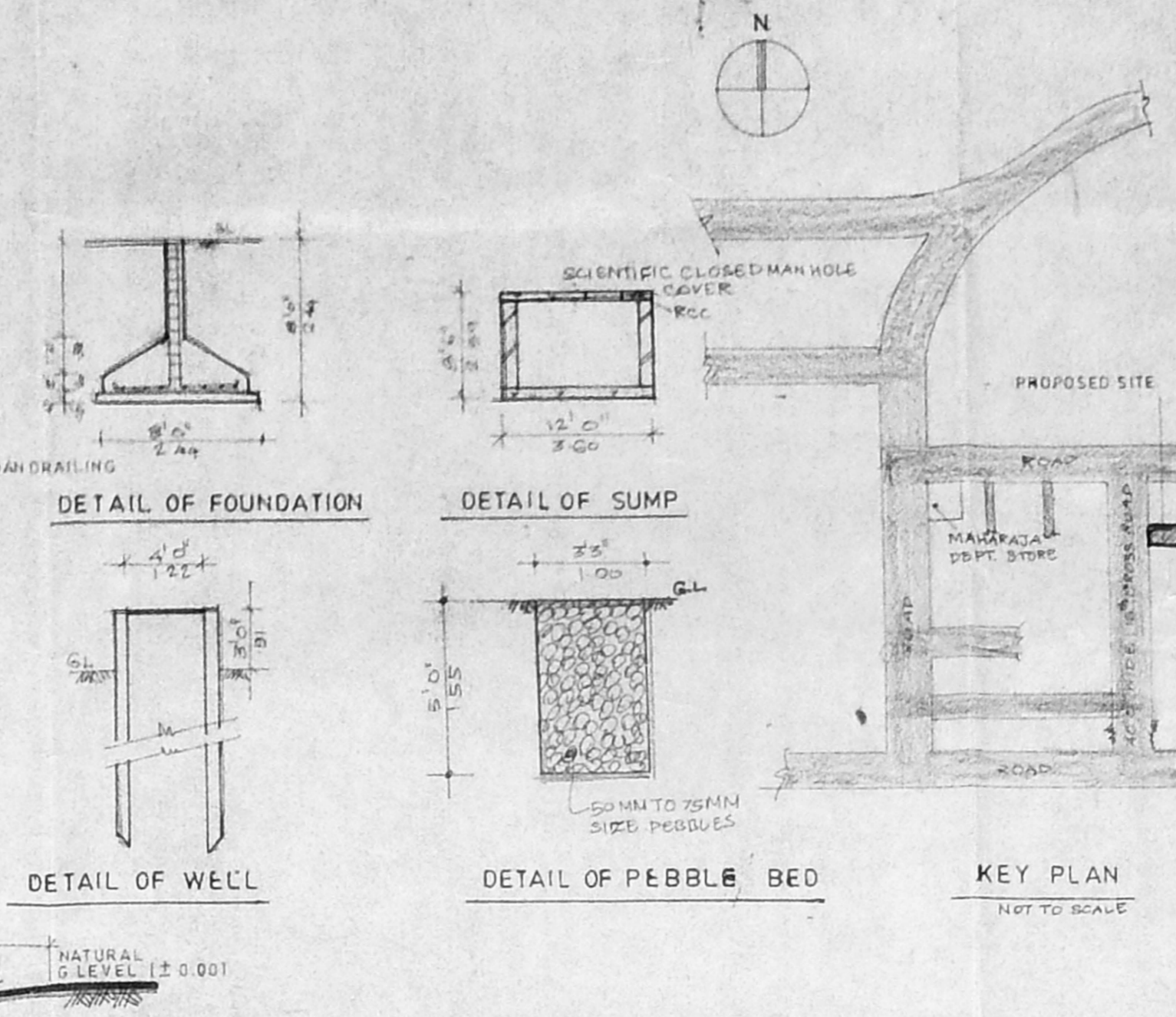

DETAIL OF FOUNDATION
DETAIL OF SUMP
DETAIL OF WELL
DETAIL OF PEBBLE BED

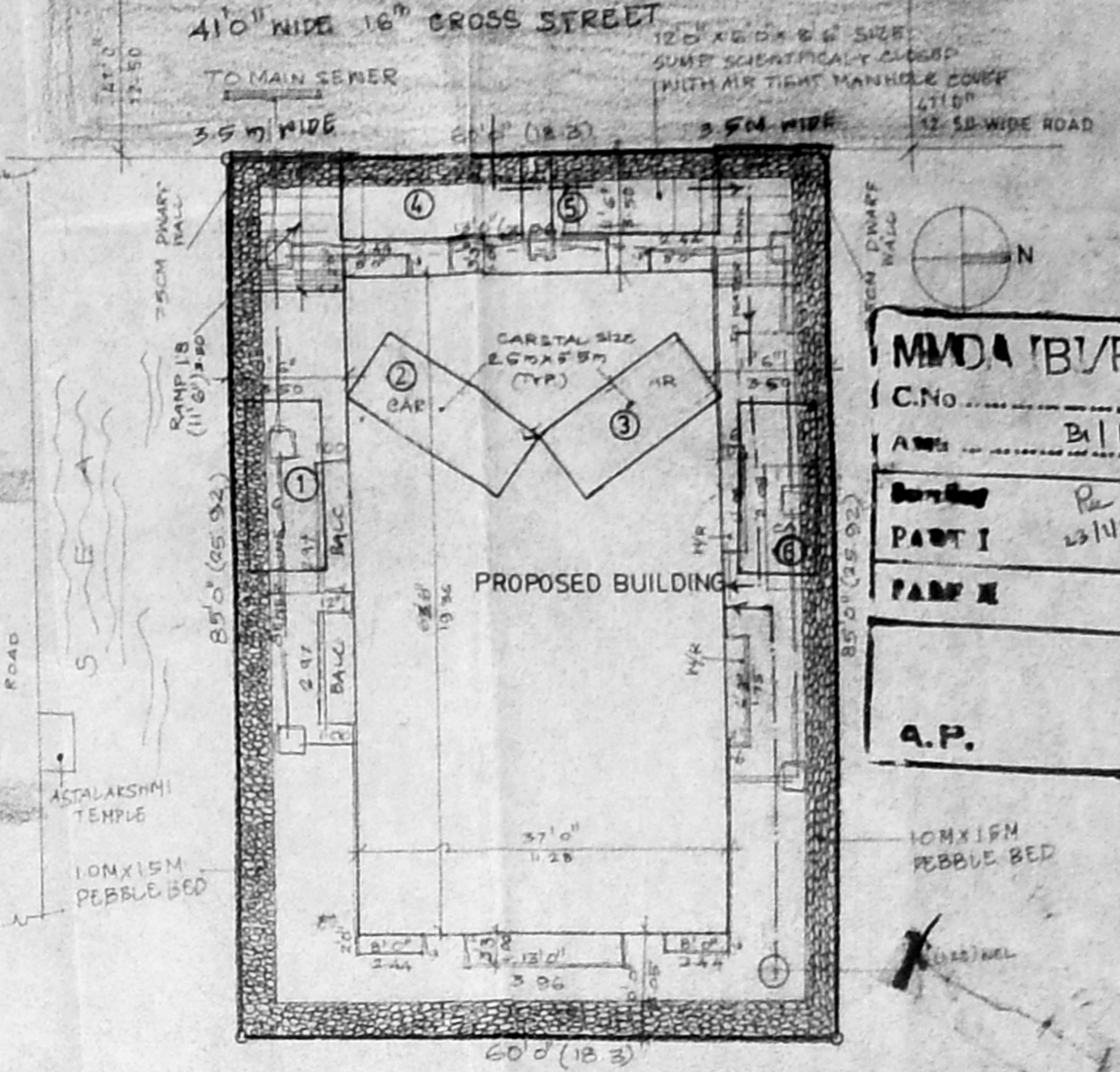

SITE PLAN
SCALE: 1"=10' 0"

MMDA B/PP No. /	
C.No.	B/18845/95
Part I	13/134
Part II	
A.P.	D.P.

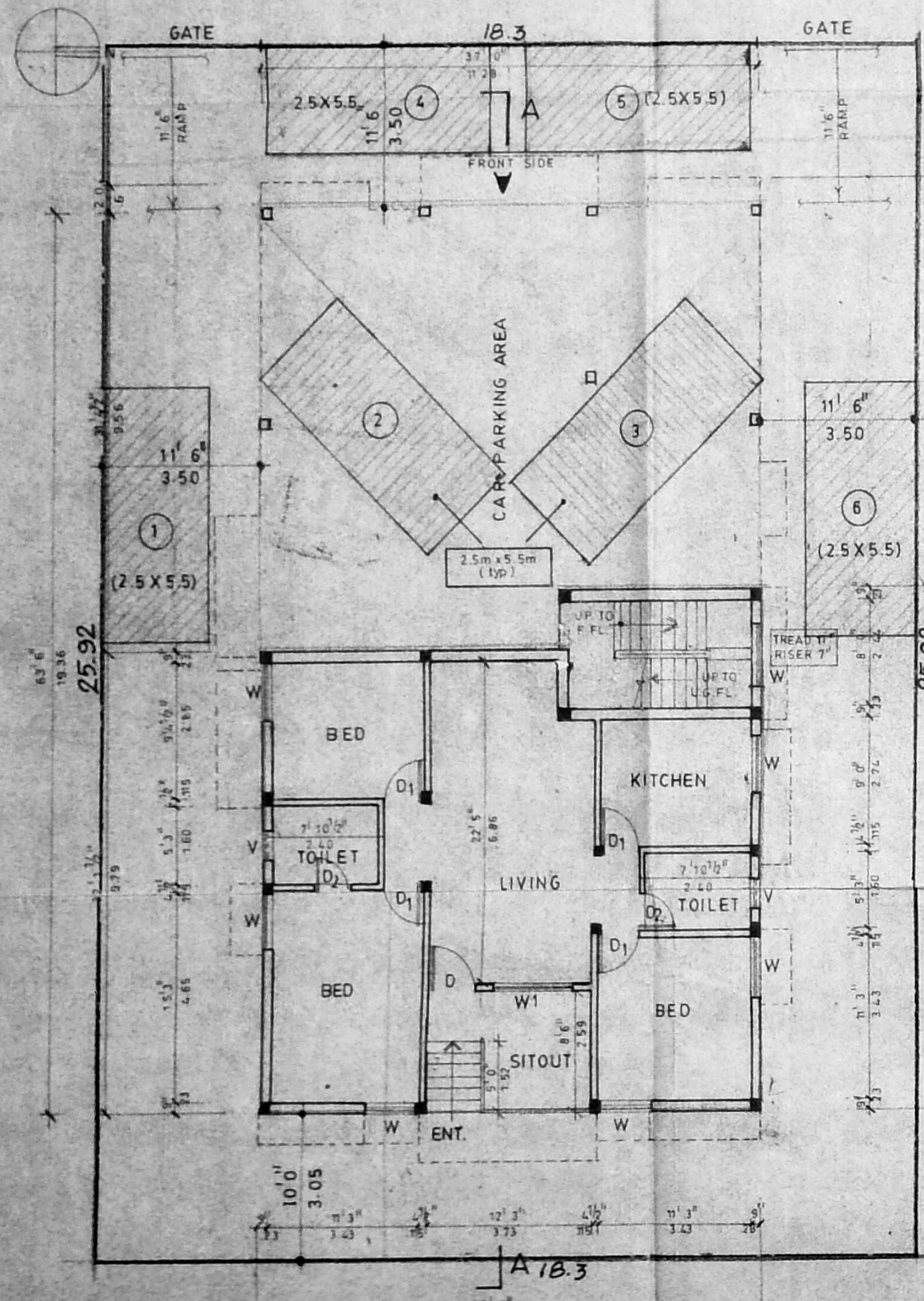

GROUND FLOOR PLAN

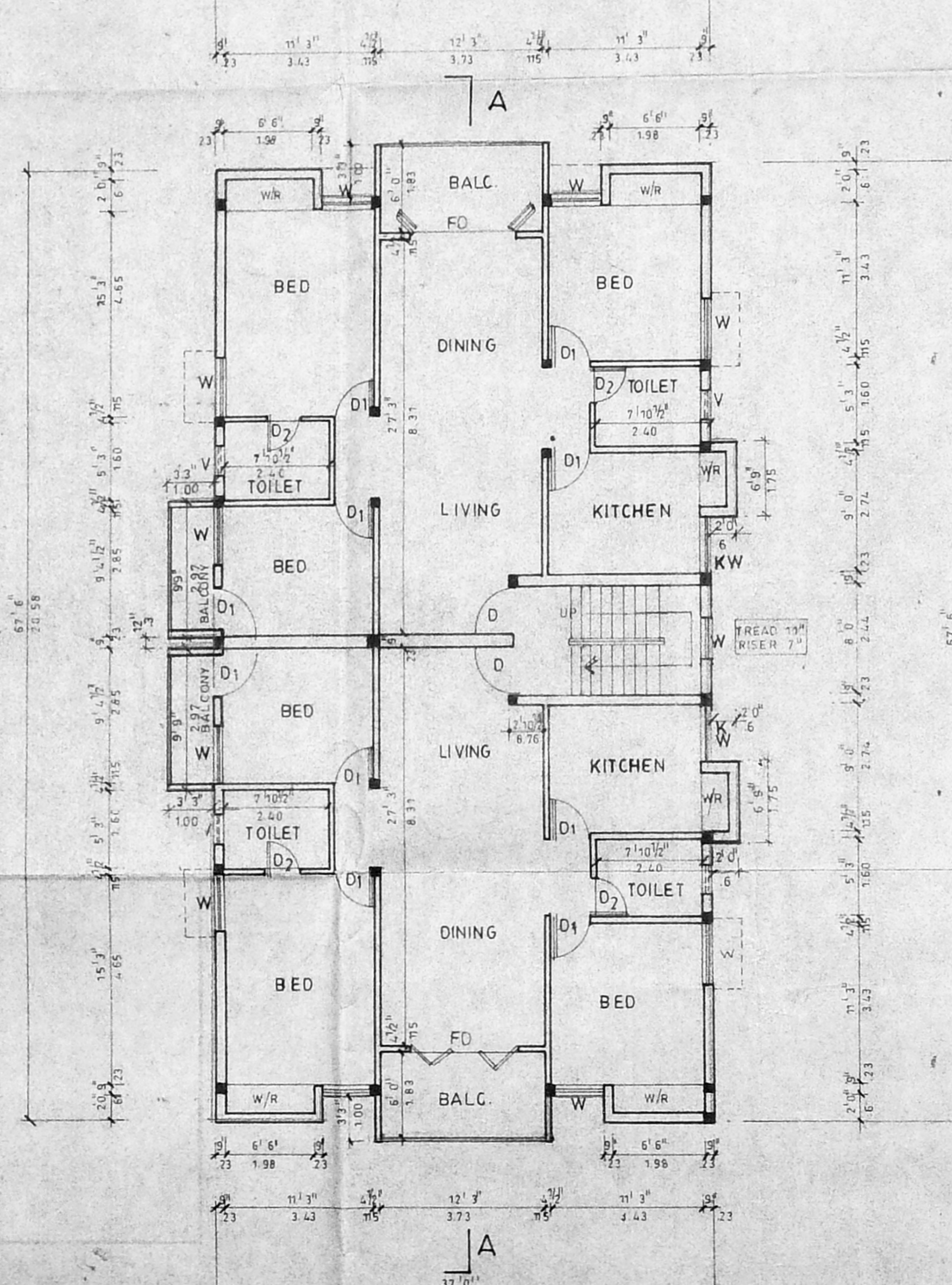

FIRST & SECOND FLOOR PLAN

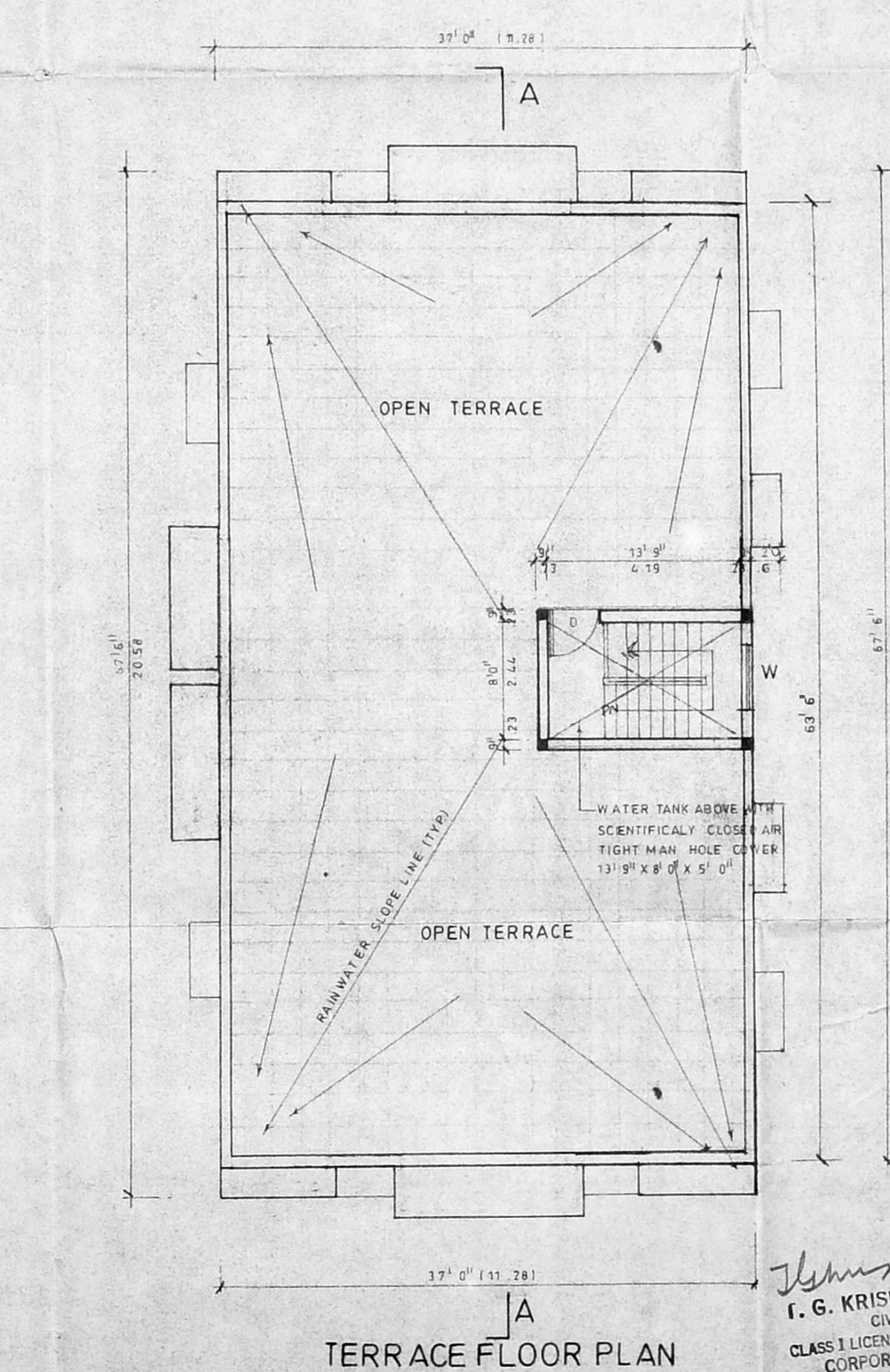

TERRACE FLOOR PLAN

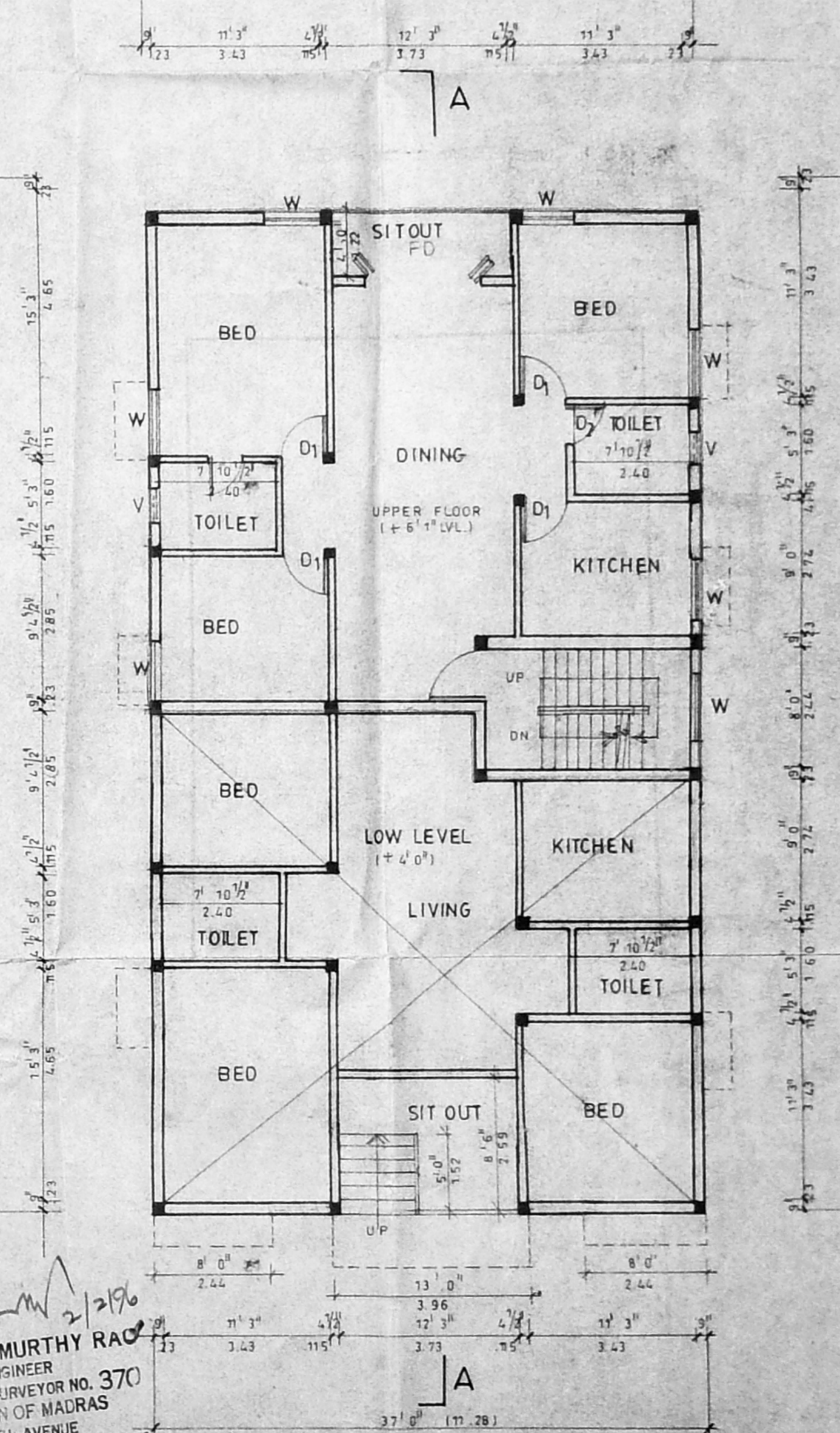

UPPER GROUND FLOOR PLAN

J. G. Krishnamurthy Rao
J. G. KRISHNAMURTHY RAO
 CIVIL ENGINEER
 CLASS I LICENSED SURVEYOR NO. 370
 CORPORATION OF MADRAS
 C-10, SOUTH AVENUE
 112-1, LAKE VIEW ROAD, MADRAS-600002

SCHEDULE OF JOINERY F/W 8'0" x 7'0" TW GLAZED FRENCH DOOR D 3'6" x 7'0" TW FLUSH DOOR D1 3'0" x 7'0" - DO. D2 2'6" x 7'0" - DO.	AREA STATEMENT PLOT AREA 5100.0 Sq.ft. 473.97 Sq.m. FSI @ 1.5=7650 Sq.ft. 710.95 Sq.m. GROUND FLOOR 1230.0 Sq.ft. 114.31 Sq.m. UPPER GROUND FLOOR 1120.0 Sq.ft. 104.08 Sq.m. FIRST & SECOND FLOOR 2607.0 Sq.ft. 242.32 Sq.m.	TOTAL FSI 1.475 PLOT COVERAGE 51.1 % CAR PARKING 6 NOS	COLOUR INDEX PROPOSED WORK BOUNDARY LINE ROAD SEWER LINE WATER LINE	PROPOSED APARTMENT AT S NO. 154 Pt & 155 Pt THIRUVANMAYUR VILLAGE, DOOR NO. E 118. 16TH CROSS STREET, BESANT NAGAR, MADRAS.	TITLE: GROUND FLOOR, UPPER FLOOR, FIRST FLOOR, SECOND FLOOR, TERRACE FLOOR, SITE PLAN, FRONT ELEVATION, SECTION & OTHER DETAILS.	OWNER / POWER AGENT R. BHASKAR. NO. 10, BAZULLAH ROAD, MADRAS-600 017 DRN. BY: CKED. BY: JOB NO.: BRG. NO.:		DATE: 22.7.95. SCALE: 1"=8' 0"
						R. BHASKAR Registered Architect No. 237 10, Bazullah Road, Madras-600 017. Ph: 626262, 626239		